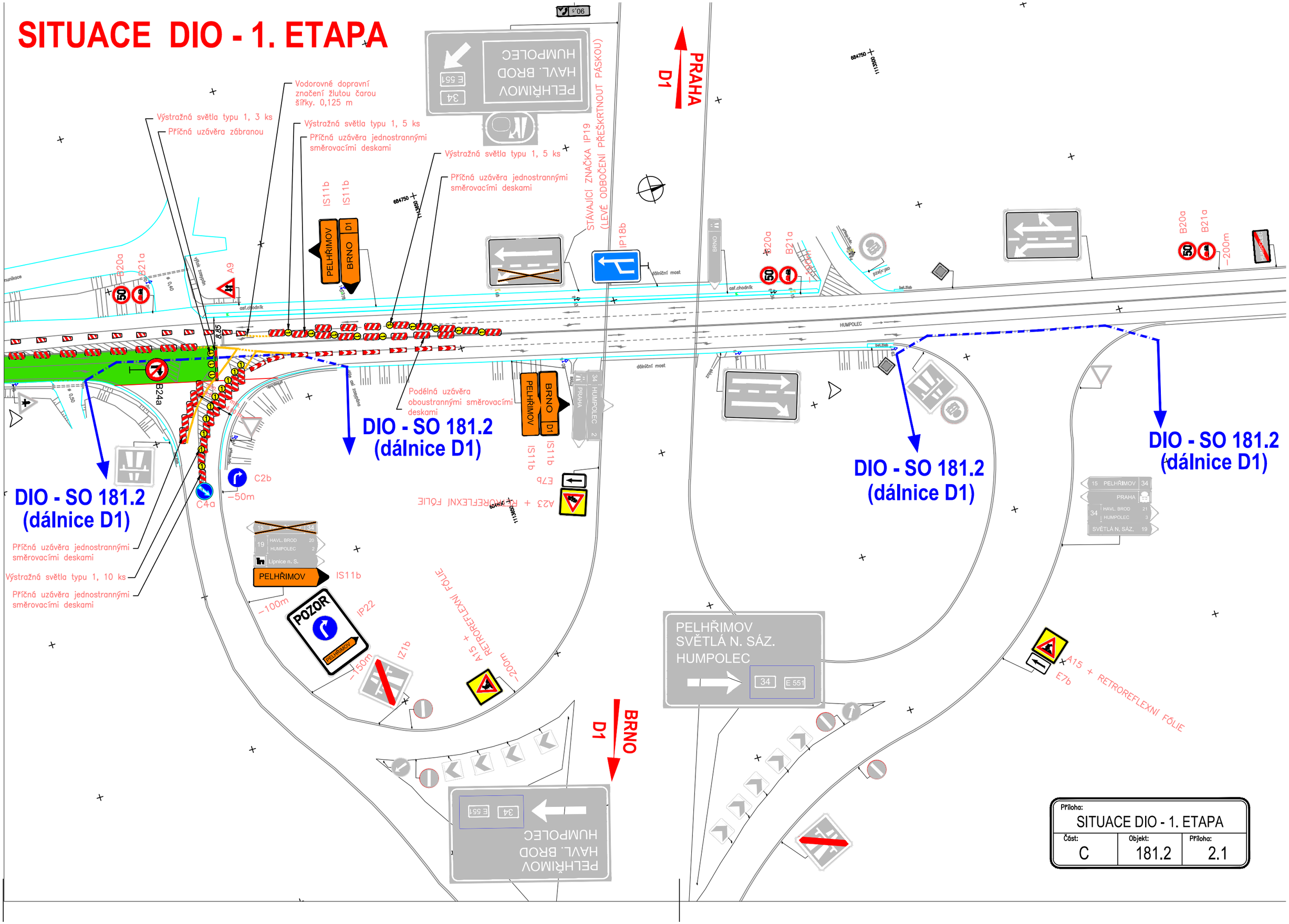SITUACE DIO - 1. ETAPA